

# P.LAND Application Process – Flow Chart 2010

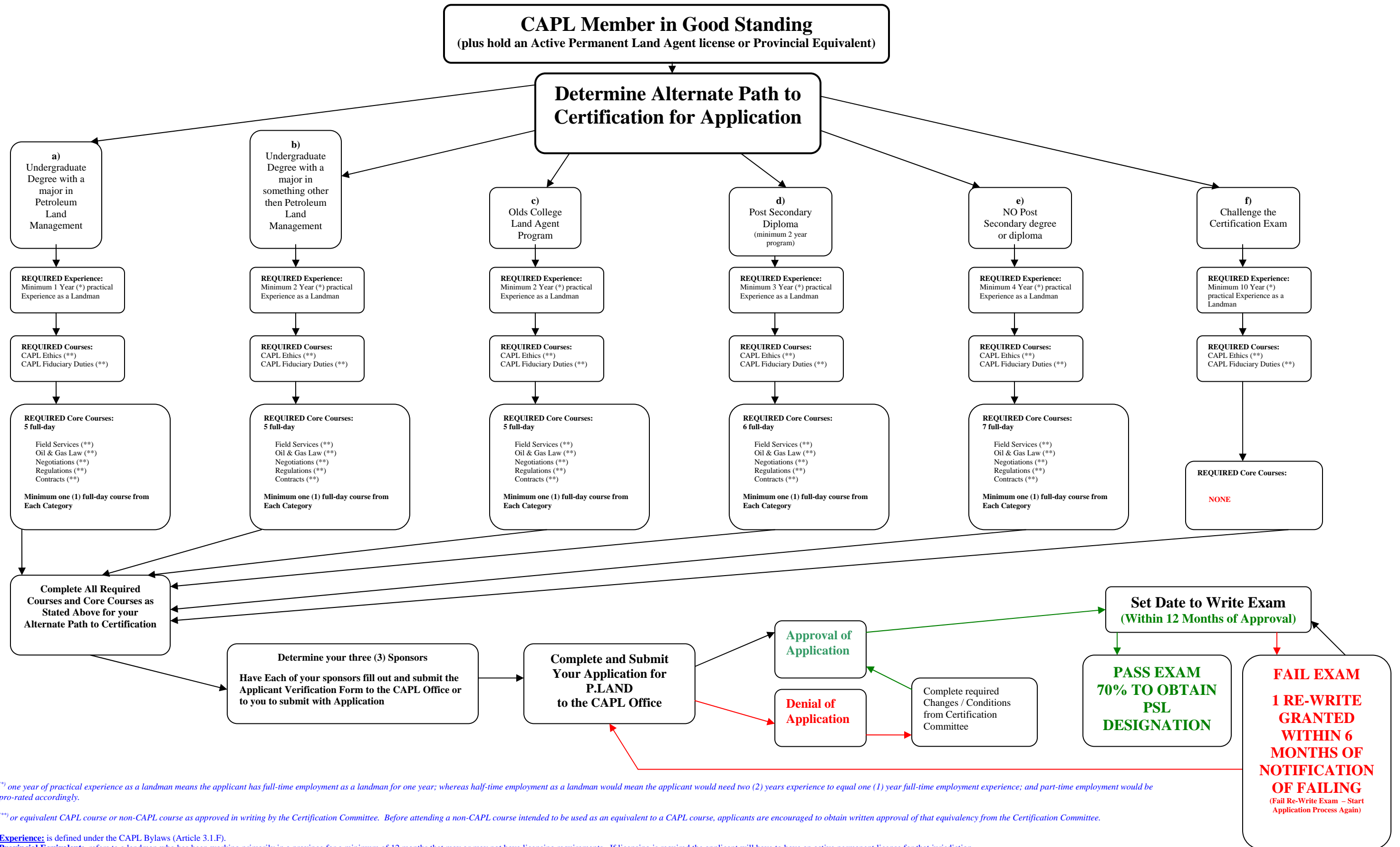

(\*) one year of practical experience as a landman means the applicant has full-time employment as a landman for one year; whereas half-time employment as a landman would mean the applicant would need two (2) years experience to equal one (1) year full-time employment experience; and part-time employment would be pro-rated accordingly.

(\*\*) or equivalent CAPL course or non-CAPL course as approved in writing by the Certification Committee. Before attending a non-CAPL course intended to be used as an equivalent to a CAPL course, applicants are encouraged to obtain written approval of that equivalency from the Certification Committee.

**Experience:** is defined under the CAPL Bylaws (Article 3.1.F).

**Provincial Equivalent:** refers to a landman who has been working primarily in a province for a minimum of 12 months that may or may not have licensing requirements. If licensing is required the applicant will have to have an active permanent license for that jurisdiction.